



# Closing the Gap

ReSurge International  
2025 ANNUAL REPORT



Members of the 2025 PWRS Cohort with Natalia Ponce de León at ReSurge’s Gala. Left to right: Dr. Waruguru Wanjau, Dr. Trang Le, Dr. Angela Peñedo, Dr. Lucy Haregu, Natalia Ponce de León, Dr. Thandiwe Mundiwa, Dr. Vidhi Mehta, Dr. Kamana Thapa, and Dr. Hellina Legesse. Ponce de León and Dr. Mundiwa were speakers at the Gala.

## ReSurge International 2025 Annual Report

Who We Are	2
Our Impact	6
Train	8
Treat	12
Transform	16
Our Supporters	20
Accelerator Fund	24
Don Laub Founder’s Circle and Legacy Society	26
Donors, Fiscal Year 2025	28
Our Partners	34
Financial Report	38
Leadership	39
Stay in Touch	40

**On the cover:** Aayush suffered serious burn injuries to his face and hands as an infant. Through a series of free reconstructive surgeries, he regained the use of his hands and mouth. Today, Aayush is an energetic eleven-year-old known for his positivity and bright smile. Thank you for making this possible!



ReSurge patient Rajkumari, Dehradun, India



ReSurge Surgical Team Training Trip in Addis Ababa, Ethiopia

## To Our Community of Supporters – with a special welcome to the Physicians for Peace community, now a part of ReSurge International!

On behalf of the ReSurge staff and board of directors, we are honored to share our ReSurge International Fiscal Year 2025 Annual Report.

In a year that presented enormous challenges to the global health sector, we are proud to report that ReSurge’s surgical treatment and training programs reached over 30,000 patients—anchored in our proven train-the-trainer model. Inspired by the profound resilience of the patients we serve, the ReSurge team remained laser-focused and resolute in our vision to “close the gap” in reconstructive surgery access throughout the world.

ReSurge’s success this past year was bolstered by the launch of our bold new strategic plan, the unveiling and extensive recognition of our new public awareness campaign, and the awarding of the first federal grants in our organization’s history. While these grants were unfortunately terminated as part of the severe cuts to foreign aid and the related dismantling of USAID, we are proud to report that the ReSurge team pivoted quickly from disappointment to the passionate pursuit of innovative and creative strategies to achieve our vision, including the no-cost acquisition of several programs from the surgical education nonprofit Physicians for Peace (PFP). The integration of PFP’s programs will strengthen ReSurge’s global training hubs and position us to scale more effectively across Africa, Asia, and Latin America.

The spirit of innovation and creativity also generated a leap in public awareness of ReSurge and the life-transforming power of reconstructive surgery. Our Closing the Gap campaign, developed in pro bono partnership with Ogilvy Health and Papaya Films, was launched nationally in the U.S. and featured at the 2025 Cannes Lions Festival of Creativity—the world’s most prestigious celebration of creativity and advertising. This remarkable recognition amplified ReSurge’s voice, expanding awareness of reconstructive surgery’s power to change lives.

As you read through the annual report, please join us in celebrating our patient stories and organizational accomplishments—for they are your achievements too! Your partnership ensures that children and adults in low-income countries—those living with burn injuries, cleft conditions, cancer, and trauma—can heal, regain independence, and thrive.

With your continued support, the momentum from this past year will not only continue—it will build upon itself to accelerate the ultimate achievement of our vision to make safe, timely, and affordable reconstructive surgery a reality for all.



*Claire*  
**Claire Lachance**  
President & CEO



*Manisha*  
**Manisha Shetty Gulati**  
Board Chairperson



# Transforming Lives Through Reconstructive Surgery

Five billion people do not have access to safe, timely, and affordable surgical care

90% of the global burden of surgical disease occurs in low-income countries

There will be a global shortage of 10 million healthcare workers by 2030

## OUR VISION

A world where safe, timely, and affordable reconstructive surgical care is accessible to all.

## OUR MISSION

To build, scale, and sustain reconstructive surgical capacity to provide life-changing care to those with the greatest need.

# 01 Who We Are



## What is reconstructive surgery?

Reconstructive surgery restores function and dignity—whether after an accident or trauma, a congenital condition, or cancer. It can even save a limb from amputation. Common conditions treated include traffic accident injuries, severe burns, missing fingers, cleft lips and palates, and cancer-related reconstruction.

At ReSurge International, we train and support the next generation of local surgeons to provide the full spectrum of reconstructive care—because 90% of the global surgical burden falls on people in low-income countries.

ReSurge partner Dr. Yogi Aeron, Dehradun, India



ReSurge partner and PWRs surgeon, Dr. Thandiwe Munaiwe, Zimbabwe



ReSurge patient, Aayush, Nepal

## Theory of Change

ReSurge's Theory of Change outlines how we structure our work and resources to achieve our vision. As part of our 2025-27 strategic plan, we have three strategic pillars: train, treat, and transform.

### Train

#### How we do it:

- Training Hubs
- Hands-on / Virtual Training
- Residency, Fellowship, and Scholarship Programs

**Our goal:** The next generation of surgical teams are trained in the reconstructive surgical care, increasing patient access

### Treat

#### How we do it:

- Partner with Local Surgical Teams to Provide Free Surgical Care

**Our goal:** Patients in LMIC (low- and middle-income countries) communities receive free, reconstructive surgical care, for improved quality of life

### Transform

#### How we do it:

- Global Surgical Advocacy
- Hospital Equipment Provision and Maintenance

**Our goal:** Every level of the surgical system is strengthened to increase capacity for high-quality reconstructive surgical care



## ReSurge Training Hubs

ReSurge is committed to building and sustaining regional program hubs to operationalize our theory of change. There are eight essential requirements to achieving hub status, illustrated to the left.

Over the next three years, we will further strengthen our Nepal hub, while building robust hubs in Southeast Asia and Africa.



# 02 Our Impact

Augustine,  
Kampala, Uganda

## ReSurge's 2025 Impact

By the numbers



31,087

total patients impacted through training and programs

101

volunteers and lecturers  
from 10 countries

4,498 volunteer  
hours

\$2,167,038 volunteers' value  
of time donated

8,764

training session participants

20

Surgical Outreach Partners  
from 13 countries

\$0

The amount a ReSurge patient pays  
for life-transforming care



### Where We Work

- |              |              |            |
|--------------|--------------|------------|
| Bangladesh • | Kenya •      | Uganda •   |
| Bhutan •     | Mozambique • | Vietnam •  |
| Bolivia •    | Nepal •      | Zambia •   |
| Ecuador •    | Nicaragua •  | Zimbabwe • |
| Ethiopia •   | Peru •       |            |
| India •      | Tanzania •   |            |

• Surgical Outreach Partner    ReSurge Hubs

# Train

At ReSurge, we know training isn't just sustainable—it's transformational. This ethos is embedded in our DNA. We were one of the first global surgery organizations to move away from short-term fly-in missions and instead focus on a sustainable model, training and equipping local surgeons with the skills to provide care for a lifetime. By building surgical capacity, we create ripple effects that transform entire communities.

To demonstrate this impact, we developed a groundbreaking study—recently awarded Best Paper in PRS Global Open—to quantify the reach of our hands-on training. The findings are clear: a reconstructive surgeon in a low-income country directly treats about 10,000 patients in their career. If that surgeon becomes a 'super-trainer', their influence grows exponentially—impacting more than 400,000 patients through the next generation of trainees.



## Quantifying the Impact of Surgical Training

**1:400,000**

A single reconstructive surgeon trainer in a low-income country has the potential to transform over 400,000 lives in their career.



## Dr. Rose Alenyo – Super Trainer

Meet ReSurge Super Trainer and Surgical Outreach Partner, Dr. Rose Alenyo, Kiruddu National Hospital, Kampala, Uganda.

Dr. Rose Alenyo is one of only a handful of women reconstructive surgeons in Uganda. Her path to medicine began as a teenager, when she witnessed a health worker dismiss her mother during her younger brother's medical emergency. Dr. Alenyo vowed then to become a doctor who treated every patient with dignity and compassion—a promise she carries into every case today.

Most of her work focuses on burns, which make up nearly 70% of her surgical caseload. "Every successful

surgery is a chance at a new life. Whether it's returning a child to school, a parent to work, or a survivor to their community." – Dr. Alenyo

Her leadership extends far beyond the operating room. She has spoken at global forums, including ReSurge's Panel at the United Nations Commission on the Status of Women about the gendered outcomes of burn injuries, and co-authored a paper on epilepsy and burns. **As a ReSurge 'super trainer' and mentor, she will impact more than 400,000 patients over her career through the ripple effect of training—making her not only a skilled surgeon, but a changemaker.**



Watch Dr. Alenyo speak about being a woman surgeon and why she went into medicine



## Pioneering Microsurgery in Sub-Saharan Africa

Our local surgical partners aren't just being trained by ReSurge—they are becoming pioneers in some of the world's most advanced techniques. Microsurgery is a surgical technique performed under a microscope to reconnect nerves, blood vessels, skin, bone, and tissue. The procedure can mean the difference between losing a limb and regaining full use of it. Yet, across Sub-Saharan Africa, access is nearly impossible: there is just one reconstructive surgeon for every 10 million people, and very few have the training or equipment to perform these life-changing operations. ReSurge is working to change that by building the next generation of African microsurgeons—local experts who can save limbs, restore mobility, and pass on their skills.

### Recent advancements include:

- Published groundbreaking research in the *Journal of Reconstructive Microsurgery* validating smartphones as effective, scalable tools for microsurgery training in low- and middle-income countries.
- Delivered intensive workshops with hands-on training, lectures, anatomy dissections, and essential equipment donations – including microscopes, sutures, and smartphone stands – to strengthen hospital training programs.
- Partnered with innovators like Proximie to bring advanced OR technology that enables trainees to observe complex microsurgery procedures remotely.
- Integrated microsurgery training into our Surgical Team Training Trips, expanding access to skills development across multiple countries.

## Meet the Newest Cohort of Pioneering Women in Reconstructive Surgery

Increasing the number of women surgeons is a crucial step towards expanding access to care and promoting global health equity. Since 2017, SkinCeuticals and ReSurge International have partnered to change this reality through the Pioneering Women in Reconstructive Surgery (PWRS) program. This powerful program provides first-generation women reconstructive surgeons in low-income countries with advanced skills, mentorship, and leadership training; ultimately improving access to quality care for their communities.

### LEFT TO RIGHT:

Dr. Vidhi Mehta *India*, Dr. Helena Legesse *Ethiopia*, Dr. Waruguru Wanjau *Kenya*, Dr. Angela Penedo *Mozambique*, Dr. Kamana Thapa *Nepal*, Dr. Lucy Haregu *Ethiopia*, Dr. Thandiwe Munaiwa *Zimbabwe*, Dr. Le Thi Thien Trang *Vietnam*

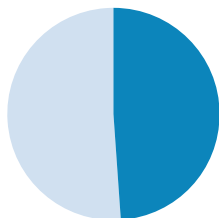

**UNITED STATES**  
Women make up  
49% of surgeons

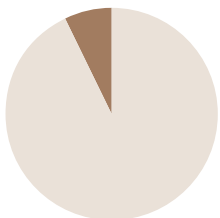

**SUB-SAHARAN AFRICA**  
Women make up  
7% of surgeons

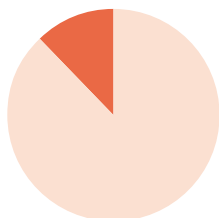

**INDIA**  
Women make up  
12% of surgeons

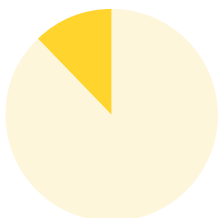

**LATIN AMERICA & THE MIDDLE EAST**  
Women make up  
12% of surgeons



Scan to learn more about our  
microsurgery training initiative

[ReSurge.org/stories/pioneering-  
access-to-microsurgery-in-africa](https://resurge.org/stories/pioneering-access-to-microsurgery-in-africa)



Scan to read the research on training  
with smart phones in *Journal of  
Reconstructive Microsurgery*

# Treat

At the heart of our work, and the “why” that drives us, is the patient. We are proud to provide free, life-changing surgical care to individuals with the greatest need by funding our local Surgical Outreach Partners—surgeons who are trained, certified, and rooted in their communities. Our ultimate goal is to give people, families, and entire communities

a second chance at life: the chance to thrive, return to school, care for their loved ones, and contribute to their futures.

Rajkumari, a patient from Dehradun, India, is one of those patients. Read her story on the next page.

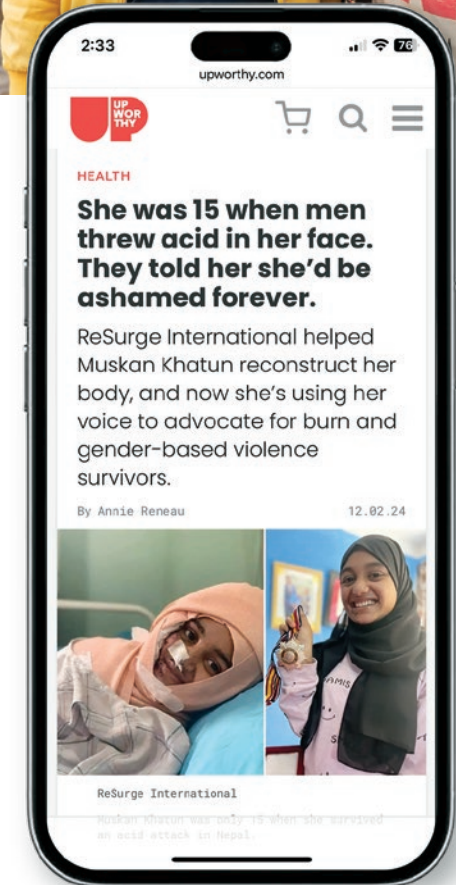

## ReSurge featured on Upworthy.com

When she was just 15, ReSurge patient Muskan Khatun survived an acid attack in Nepal. Today, she's an award-winning human rights advocate. This year, Muskan's story—and ReSurge's role in her recovery—was featured on Upworthy, reaching millions with a message of hope, courage, and the life-changing power of reconstructive surgery.

UpWorthy.com/she-was-15-when-men-threw-acid-in-her-face-they-told-her-shed-be-ashamed-forever





## PATIENT STORY

# Rajkumari's Conquest

Dehradun, India

"They thought I was possessed, that spirits had taken hold of me," said Rajkumari, a 17-year-old whose name means princess in Hindi. Rajkumari grew up believing she had inherited an evil spirit from her uncle. She was haunted by stories of how he suffered from the same unexplained convulsions as she did. Medical care in her remote area was almost impossible to access, much less to afford. Rajkumari retreated into the home she shared with her mother, hiding her condition to lessen the weight of the stigma.

What Rajkumari knows now, is that she was actually suffering from epilepsy, a neurological condition that affects nearly 50 million people globally. Fire is a common trigger for seizures, and in Rajkumari's rural

home without gas or electricity, cooking over open flames was the norm.

Everything changed in December 2022 when a seizure caused her to collapse into a cooking fire. "I don't remember anything from that day," Rajkumari shared, recalling the incident nearly two years later. "I just remember waking up in a hospital bed."

The incident resulted in severe burns across her face, robbing her of sight in her right eye. With no immediate medical facilities in her village, her survival depended on the swift actions of her uncle, who had moved from their small village to the city of Dehradun. He quickly arranged a six-hour journey to bring her to Helping Hands, a charitable hospital run by Dr. Kush Aeron, a ReSurge International Surgical Outreach Partner specializing in burn treatment.

At the hospital, under Dr. Aeron's skilled care and with the loving support of her extended family,

Rajkumari began to heal. The hospital became a sanctuary where she lived for nearly five months, gradually healing both physically and emotionally. As Rajkumari underwent multiple surgeries, from skin grafts to tissue expansion procedures, she began to rediscover herself beyond her scars. Eventually, she moved to her new home with her uncle, aunt, cousins, and sister. There, she found joy in caring for her beloved kitten, Whisky, a gift from her uncle to aid in her healing.

Just a year ago, Rajkumari could barely speak or make eye contact—her physical and emotional pain was immense. Today, she's thriving. "I'm so happy to be here with my new family. I now know my seizures weren't caused by spirits, and I have support." She's undergone five surgeries and will need at least five more. Her journey proves that from the ashes of devastation, a queen can indeed rise—graced with dignity and crowned with courage.



## Rajkumari in the media:

Read the article published in *Think Global Health* about the connection between epilepsy, gender, and burns.



IMPACT

# Transform Surgical Ecosystems

To deliver high-quality reconstructive surgical care, we must strengthen every level of the surgical system—through advocacy, investment in hospitals, and support for sustainable growth. This year, ReSurge made bold strides in that work. For the first time in our 55-year history, we were awarded \$4 million in federal grant funds to procure essential surgical equipment for our

hub sites in Nepal and Vietnam. Although these grants were unfortunately terminated due to severe cuts in foreign aid and the dismantling of USAID, the ReSurge team quickly pivoted from disappointment to action. We pursued innovative strategies and creative partnerships to continue advancing our vision of resilient surgical ecosystems worldwide.



## Safe Surgery Initiative

This year, ReSurge launched the Safe Surgery Initiative at our Nepal hub, training local biomedical engineering staff to maintain and repair their own surgical equipment—ensuring critical tools remain functional and surgical capacity is sustainable without outside reliance.

As part of this initiative, ReSurge conducted a service and training visit to the Nepal Cleft & Burn Center, where we taught local staff how to repair and restore nearly \$54,000 worth of surgical equipment, including dermatomes, three skin meshers, an anesthesia machine, a surgical microscope, and multiple patient monitors. Local staff were trained in preventative maintenance, and continued training is taking place for biomedical technicians and OR nurses to address recurring challenges such as cleaning and handling of supplies and equipment.

Follow-up visits will reinforce their training to maintain and repair their own equipment, also providing support in sourcing parts. This program will strengthen systems for sustainable equipment management, which allows for safer surgeries for those patients in need.



## Closing the Gap: Raising Global Awareness

A crucial component of ReSurge's strategic plan is to expand awareness and grow public support for our transformative work. This year, we achieved a major first by partnering with Ogilvy Health and Papaya Films on a pro bono public awareness campaign, *Closing the Gap*.

The campaign spotlights the urgent need for more resources and support—emphasizing that reconstructive surgery is not cosmetic, but vital for health, dignity, and survival. It celebrates resilience by sharing the stories of ReSurge patients who have overcome tremendous challenges and are now thriving.

In 2025, *Closing the Gap* was honored at the Cannes Lions Festival of Creativity—one of the world's most prestigious stages—

and has since been featured at festivals and won awards around the globe. The extraordinary work of our pro bono partners also inspired others to join in. Outfront Media, a leading outdoor advertising company, generously donated billboard space across the United States—amplifying ReSurge's message and bringing global surgery to the public eye in bold, powerful ways.

Thanks to the visibility generated by *Closing the Gap*, ReSurge has tripled new online donor revenue over the past two years—demonstrating the power of awareness to bring new supporters into our community and mobilize resources to transform lives.

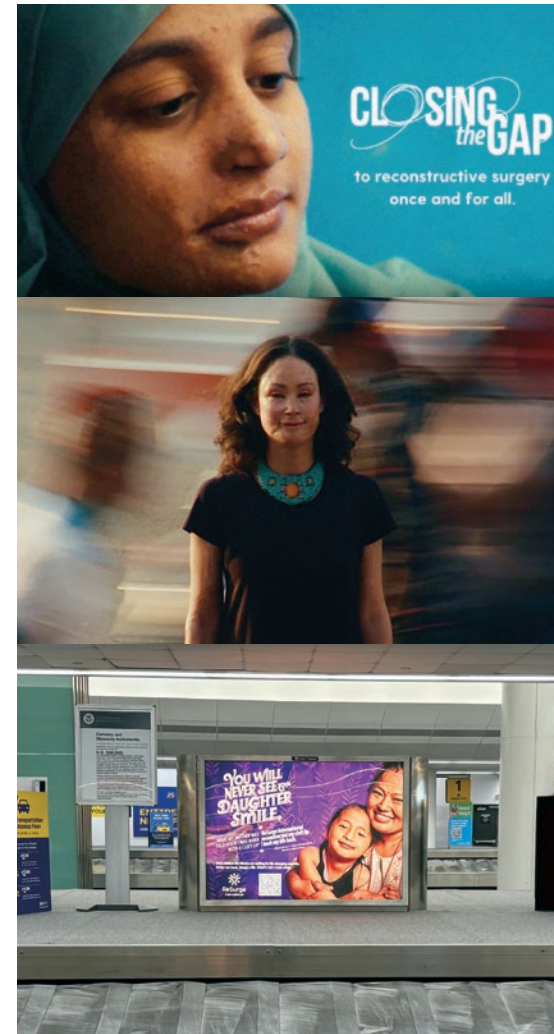

## ReSurge Acquires Physicians for Peace Programs

This year, ReSurge strengthened its organizational capacity to lead in the global surgery ecosystem by acquiring several flagship programs from Physicians for Peace (PFP), a respected nonprofit in surgical education. This no-cost acquisition expands our global footprint and strengthens our position as a leader in training surgical teams and delivering reconstructive care across Africa, Asia, and Latin America. With the addition of the Malawi Scholars Program, the Tanzania Burn Rehabilitation Mentorship Program, and the Physicians for Peace Burn Care Curriculum, ReSurge is poised to scale more effectively and accelerate impact worldwide. Rooted in the shared vision of our founders, Dr. Donald Laub and Dr. Charles Horton, this acquisition ensures these programs not only continue—but thrive—under ReSurge's leadership. To our new PFP supporters: welcome. Together, we are creating lasting change for patients and communities around the world!

# 03 Our Supporters



Gilbert Hunter, David Norton, Kim Satterlee, Kathy Gallagher, Amy Laden, Fred Olsen, and Lan Sherlock



Art Taylor, Vaeling Miller, Elizabeth Hatalla Chan, Dr. Will Charlton, Maritza Penagos, Mario Moreno



Dr. Arvin Taneja

## Annual Gala

On October 5, 2024, ReSurge hosted its annual Transformations Gala: Closing the Gap at the Four Seasons Hotel in San Francisco—a night filled with inspiration, community, and hope. Together, we celebrated the incredible progress being made to close the gap to reconstructive surgery around the world!

Guests of honor included the 2024 cohort of Pioneering Women in Reconstructive Surgery (PWRS)—trailblazing surgeons from seven countries—and Natalia Ponce de León, a Colombian human rights advocate and acid attack survivor whose courage moved the room. The evening also honored longtime ReSurge staff leader, Beverly Kent, for 27 years of extraordinary service and featured the premiere of our internationally award-winning ‘Closing the Gap’ campaign.



Shelley Brown, Trang Le, and Kathryn Hanson



Claire Lachance with Dr. Roger Simpson and the late Shirlee Simpson



Anna Santos with Ogilvy Health's Mary Brown, Agnes Topor, and Carolina Amaya



A

**Premiere Screening of SIMA and  
interview with Dr. Shankar Man Rai**  
May 2025

- A** Swosti Thapa, Claire Lachance and Dr. Shankar Man Rai
- B** Dr. Bharat Pradhan and Dr. Shankar Man Rai
- C** William Fok, Gail Schell, Susan Hayes, George Schell
- D** Dottie Dutton and Claire Lachance
- E** Attendees ask questions at the panel with Dr. Rai (opposing page)



E

## Events

This past fiscal year, our ReSurge community made a powerful difference by coming together at events and salons across the country to celebrate and advance our mission.

Highlights included a special screening of SIMA, a short documentary filmed in Nepal, with Dr. Shankar Man Rai and a series of intimate salons where supporters like you opened your homes and networks to introduce others to the urgent need for global surgery.

Because of your generosity and leadership, these gatherings raised awareness and resources that are expanding access to reconstructive surgical care around the world—restoring hope, dignity, and healing for patients and families who need it most.



B

**New York City Salon**  
September 2024

- F** Derrick Booker
- G** Natalie Meyers and Dr. Thomas Davenport
- H** Esther Yip and friends



C



D



F



G



H

# The ReSurge International Accelerator Fund

The Accelerator Fund is a new \$10 million initiative to fast-track the implementation of ReSurge’s bold strategic plan. By fueling this fund, donors are helping us expand access to life-changing reconstructive surgery and training programs in low-income countries across the globe.

We are deeply grateful to those who have already made Accelerator pledges—and we invite others to join us!

## Accelerator Fund Pledges as of August 2025

### \$300,000 or more

Dr. Archana Rao and  
Dr. Arvin Taneja  
Lisa and John Cochrane  
Hutton Family Foundation  
Lee Family Foundation

### \$100K to \$299K

Diane and Mark Flynn  
Susan and Sanjay Vaswani  
Robert F. Sawyer\*  
Madhavi and Umesh Padval

### \$50,000 – \$99,999

Manisha S. and Sameer Gulati  
Mindy and Jesse Rogers

### Up to \$50,000

Jenny and Christopher Yip  
Nishta and Vito Giallorenzo  
Kathryn and Kirk Hanson  
Dr. Tom and Tara Davenport  
Dr. Jeremy Deer  
Claire Lachance  
Delali Attiogbe Attipoe  
Wendell Alderson  
and Ken Nather



## Special Thanks to Dr. Archana Rao and Dr. Arvin Taneja

ReSurge is deeply grateful to Drs. Arvin Taneja and Archana Rao for their generous support of the Accelerator Fund. Dr. Taneja, a longtime volunteer plastic surgeon, board member, and donor, has witnessed firsthand the transformative power of reconstructive surgery. “I have seen the incredible impact of this work on patients, families, and communities,” Arvin shared. “By supporting the Accelerator Fund, I hope to expand ReSurge’s reach so that more patients in need can receive care, and more surgeons can be trained to deliver it.” We celebrate Arvin and Archana’s extraordinary generosity and their commitment to ReSurge’s mission.



## REMEMBERING

# Sheryl Moody

Sherilyn “Sheri” Moody (1948–2024) is remembered as a woman of determination, generosity, and joy—qualities that continue to inspire through her Legacy Society gift to ReSurge International.

Born in Los Angeles on December 22, 1948, Sheri attended UC Berkeley, where she earned a degree in French. Over the course of her career, she explored many paths, from tech to real estate, but her proudest accomplishment was opening O’Plume, a comforter store in San Francisco and Palo Alto that reflected both her creativity and entrepreneurial spirit. Known for her curiosity and drive, she was never afraid to learn something new, even teaching herself software like AutoCAD and Photoshop to broaden her opportunities.

Sheri was first introduced to ReSurge by her close friend, Beverly Kent, a longtime employee of the organization. She attended one of the very first ReSurge (then Interplast) galas in Los Gatos and later became a yearly supporter, beginning in 2009. Always touched by the stories of patients and deeply committed to education, Sheri became a steadfast supporter of ReSurge’s mission. Her decision to make a legacy gift was rooted in her admiration for the thousands of patients worldwide who have been given new hope through the organization’s work.

Sheri’s life reflected a love of people, nature, and justice, and her generosity continues to uplift others. Through her legacy gift to ReSurge, she leaves a lasting testament to her compassion, determination, and belief in a more hopeful future.



## Don Laub Founder's Circle and Legacy Society



### The Founder's Circle

#### Cumulative Lifetime Gifts of \$1 Million and Above

Named in honor of ReSurge International's founder, the Dr. Donald Laub Founders Circle celebrates our supporters who have made an exceptional commitment to ReSurge's mission. We express our deep gratitude to these inspiring donors who have provided the gift of life-changing reconstructive surgical care to thousands of children and adults worldwide.

Anonymous (2)  
Frank Cianfarino\*  
Geraldine & Melvin Hoven Foundation  
Grousbeck Family Foundation  
Fred Kohler\*  
Doug Lamon\*  
Patricia Wilson Foundation  
Ronald McDonald House Charities, RMHC  
SkinCeuticals\*\*  
Smile Train  
Syde Hurdus Charitable Foundation  
WonderWork

### The Legacy Society

The ReSurge International Legacy Society is a special group of donors that have included ReSurge in their Estate Planning.

#### Join the Legacy Society!

If you are interested in becoming a member of the Legacy Society, please scan the code or visit: [ReSurgeLegacy.org](https://ReSurgeLegacy.org)



Anonymous (3)  
Wendell Alderson, RN  
and Ken Nather  
Gilbert and Alyce Cain\*  
Frank Cianfarino\*  
David Dibner\*  
Christina Dickerson  
Arthur and Mary Endrizzi\*  
Mary Jane Turnbull Fay\*  
Manisha S. and Sameer Gulati  
Kathryn and Kirk Hanson  
Susan W. Hayes  
Trisha Hensley  
Charles R. Holmes\*  
Wende and Tom Hutton  
Robert L. Jacobs\*  
Judy Jankowski  
Fred Kohler\*  
George Knight\*  
Amy Laden  
Celeste McCartney, RN  
and Austin McNerny  
James McCavitt\*  
Rebecca Money\*  
Sherilyn E. Moody\*  
Karen Moore and Peter Watkins  
Matthew Naythons, MD  
Anna Nunn\*  
Janet R. and Mike Phillips\*  
Bob Sawyer\*  
Marjorie from Dallas, TX  
Barbara and Robert Sieker\*  
Christine Simpson\*  
Norine M. Slawson\*  
Flora M. Stein\*  
Meredith and Greg Taylor  
Rosemary R. Welde, RN  
Jeff Whisenant

\*Deceased \*\*Includes In-Kind Gifts

Donors

Fiscal Year 2025 Gifts: July 1, 2024–June 30, 2025

President’s Circle  
Platinum Level

\$500,000–\$999,999

Anonymous (1)

President’s Circle  
Gold Level

\$250,000–\$499,999

Lisa and John Cochrane, III  
Lee Family Foundation  
Sherilyn Moody Trust  
SkinCeuticals\*\*  
Archana Rao, MD and  
Arvin Taneja, MD  
  
\$100,000–\$249,999  
  
The Irene Field Fund  
Hutton Family  
Mindy and Jesse Rogers\*\*  
Ellen and Robert F. Sawyer Fund  
Stanford Medicine, Division  
of Plastic & Reconstructive Surg\*\*  
Ogilvy Health\*\*

\$50,000–\$99,999

Checkpoint Surgical Inc.\*\*  
Fullerton Family Charitable Trust  
Diane and Mark Flynn  
Shirley McClure  
Smile Train  
Syde Hurdus Charitable Foundation  
Susan and Sanjay Vaswani

President’s Circle  
Silver Level

\$25,000–\$49,999

Anonymous (1)  
Analysis Group\*\*  
Allergan Aesthetics,  
an AbbVie company  
Linda and William  
Chamberlain, MD  
Sukey and Irv Grousbeck  
Manisha S. and  
Sameer Gulati

\$10,000–\$24,999

Anonymous (3)  
William Judson Anderson  
Helen H. Bouscaren, MD  
and Joseph Bouscaren, MD  
Kristi and Steve Bowers  
Marjorie and  
Roger Davisson  
Roopa Dhatt, MD  
Christina Dickerson  
Epic Systems Corporation  
Nishta and Vito Giallorenzo  
Hugh Stuart Center  
Charitable Trust  
Kathryn and Kirk Hanson  
Becky Ann Hughes  
Christine McClure, RN and  
William McClure, MD

Herzog Surgical\*\*  
Brian F. Hoyt  
Jay and Susan Mandell  
Madhavi and  
Umesh Padval  
Meritt L. and  
Stephen R. Sawyer  
Jenny and Christopher Yip

Fran and Mark Meyers  
Tracy J. Moison  
Mai Thi Tuyet Nguyen, RN  
and Mark Ramsbey  
Judy O’Young, MD  
Lee and Paul Quintana, MD  
Becky and Richard  
Redett, MD  
Gail Bissonnette and  
George H. Schell  
Krista and Tom Seery  
Meredith and Greg Taylor  
UBS Financial Services Inc

President’s Circle  
Bronze Level

\$5,000–\$9,999

Claire and Kent P. Bach  
Deborah B. and David C. Brown, Jr.  
Shelley and Steve Brown  
Mimi Butler and Alex Minasian  
Robert Castano  
Harriet Roeder, MD and  
James Chang, MD  
Art Taylor and Will Charlton, MD  
Sara Chenault and Ed Lang  
Sonia Tandon and Deepak Danavar  
Jeremy Deer, MD and Arun Kousik  
Doximity Foundation\*\*  
John Dugan  
Molly and Larry Dutton  
Fairway Asset Management  
Peter Fenolio and Hayes Hyde  
Integra Foundation  
Dagmar Katz  
Lauren and Brad Koenig  
Pirko Maguina, MD  
Mainsail Partners  
Carol Meyer  
Karen Moore and Peter Watkins  
Lylia Needham, RN and Lee Litzler  
Dung Nguyen, MD and Tran Nguyen  
Elizabeth and Thomas O’Connor  
Katie Osborn, RN, EdD and  
John Osborn, MD  
Jeanne and Charles K. Pietrow  
Christa and Gerald L. Reynolds  
Katie and David Riester  
Heidi Fleischmann and  
James C. Scott, MD  
Sonali and Subhro Sen, MD  
Lucy Alibar and Pavun Shetty  
Stanford Healthcare, Hospital & Clinics  
Thomvest Seed Capital, Inc.

Leslie Tittle  
Linda and Lester Turner, Jr.  
Sarah Walter and Robert van Gent  
Sheila and Mark Wolfson

\$1,000–\$4,999

Anonymous (21)  
Marcia and Ted Adams  
Joan Maree and Stevan Adelman  
Monica and John Adractas  
Wendell Alderson, RN and Ken Nather  
Denise Ambrosio  
Emily Anderson  
Kimberly and Dennis Apple  
Apple, Inc.  
Delali and Barnabas Attipoe  
Brian Baliwas  
Kristine Ball  
Caroline Barlerin  
Emily Baxi, MD and Sunit Baxi, MD  
Leslie F. Behar, Ph.D.  
Sandra Birnbaum  
Chad Bolick  
Racquel Bracken and M. Friedland  
Sally Brennan  
Jon Brichoux  
Cortney Bucks  
Charles A. Calcara  
Elaine Cardinale  
Jennifer and Darryl Chan  
David W. Chang, MD  
Denis Clohisy  
Shannon Colohan, MD  
Comcast  
Eileen Csontos, MD  
Glynis and Colin D’Souza  
Morris O. Dailey, MD  
Elizabeth Dakin  
Peggy and Yogen Dalal  
Erin Davies and Jimmy Fennessy  
Lane and John Dent  
Rosalind Derrick

Hannah and John Dickerson  
Laurel Druke  
Dorothea Dutton, CFA  
Andy Dwersteg  
Joseph E. Fata  
Sandra and Allison Fields  
Maria Elena and Stephen Finestone  
Jeanne and Frank Fischer  
Carol and John Flaherty  
Pamela Focht  
Susan Fossum, RN and Curtis Fossum  
Karen and Lorry Frankel, MD  
Jeffrey Friedrich, MD  
May Fung and Ed Herbert  
Jyoti Gill and Raju Gadiraju  
Martin Gambling  
Nancy Geschke  
Ilone and Darin Gibson  
Heather Goodman  
Google Inc.  
Aaron Grand, MD  
Thomas Grigsby  
Pallavi Dikshit and Nikhil Gulati  
Sushma and JP Gulati  
Lawrence Hambly  
Brook Hansen  
Helene and Morten Hansen  
Elizabeth Hatalla  
Susan W. Hayes and Jerry Silva  
Laura Vietz and Joe Heanue  
Joan and Alan Henricks  
Vincent R. Hentz, MD  
Heritage Bank of Commerce  
Irene Hesselink  
Hilltop Foundation  
Gilbert W Hunter  
Shilpa and Rishi Jain  
Shan Jegatheeswaran  
Kathryn Johnson and Peter Culver  
Monica and Michael Kavanaugh  
Jack L. Kay  
Rich Kelley

# Donors, continued

Fiscal Year 2025 Gifts: July 1, 2024–June 30, 2025

Susan and James Kelly  
Kevin Kelly  
James C. King  
Anya Kovalenko and Tom Paprocki  
Claire Lachance and Tracy Barrett  
Piper Lagrelius and Todd Graham  
Jenny and Niels Larsen  
Hannah and James Leckman  
France Leclerc and Richard Thaler  
Andreas and Nathalie Lieber  
Scott D. Lifchez, MD  
Robert Lin and Matt Strom  
Ann Livingston  
Janardhan Mahadev  
James W. Mahoney, MD  
Deborah Mann  
Sara and Randall Manvitz  
Margaret T. Morris Foundation  
Vikram Marla  
Scott Mattaya  
Kathleen McCarthy  
Microsoft Matching Gifts Program  
Adam Miller, DDS  
Vaeling Miller  
Tiffany and Vikram Mohan  
Anita Mohan, MD  
Lynn Montei  
Susan and Denny Monticelli  
Linda and Kenneth Mortenson  
Chris Murphy  
Mili and Eric Musser  
Matthew Naythons, MD  
New York Junior Tennis and Learning  
Kimya Nguyen  
James Nguyen, MD  
Margaret Niland  
Martha Norberg  
David Norton, MD  
Kelly Nykodym and Jesse Freese  
Daniel Ogus  
Orr Family Fund  
Earl C. Padgett, MD

Padgett Family Foundation  
Marshall Partington, MD  
Arun Patel, MD  
Ramesh B. Patel, MD  
Forum Patel and Neil Desai  
Cindy Pham  
Karen Pitbladdo  
Roger E. Podesta  
Stephen F. Poleskie  
Anya Kogan and Michael Pourdehnad  
Kate Proctor  
Emma and Robert Purviance  
Akita Rabsatt  
Paula and Randall Rapetti  
Renaissance Charitable  
Foundation Inc.  
Dino Riggio  
Craig Roberts  
William Rogers  
Ricardo Ronquillo, MD  
Maritza and Stan Rose  
Shubhda Roy and Sumit Gulati  
Amy and William Salisbury  
Nancy and Michael P. Sammon  
Kim Thu Satterlee  
Becky and William J. Schneider, MD  
Kate Sculti and Janette Corby  
Marjorie from Dallas, TX  
Andrew Sheridan  
Rama Shetty  
Shirlee and Roger Simpson, MD  
Reema Singh and Nishant Batra  
Renata Abrahaõ, MD and  
Mark A. Singleton, MD  
Kate Smith  
Yael and Jeff Solomon  
Deborah Stipek Mudd  
Thomas C. Strickland & Sons  
Funeral Home  
Matt Strom and Robert Lin  
Kristin Stueber, MD  
Andrew Svatek  
Mary Tate

Robert Mathewson and Lucinda Tay  
Texas Instruments Foundation  
Towse-Kendall Family Fund, an  
advised fund of Silicon Valley  
Community Foundation  
Laura Sonoda, MD and  
Prem Tripathi, MD  
Janet and Pete Turnbull  
United Way of Central Maryland  
Sandra Vickers and Bill Stevens  
Holly Wall, MD  
Freda and Robert Walstra  
Cheryl Walters  
Lance Warhold, MD  
Mark Wasserman  
Waterstone Foundation  
Marcelline Weinsheim  
Elyse and Barron Weinstein  
Carolyn Wells  
Geri Wexler, MD and  
Andrew M. Wexler, MD  
Philip Wey  
Joan Wheelwright  
Rebecca Schnier and Phil Witte  
Esther Yip  
Dawn Yost, RN and Stephen Yost\*  
Papaya Films\*\*

## Supporters

\$100–\$999

Anonymou (76)  
Olivia and Chris Adams  
Susan D. Johnson and James H. Allen  
Justin Alveranga  
Michelle P. Ambrosio  
Andrew’s Wellness Works  
Julia and Fred Andrews  
Michael D. Antonovich  
William Armentrout  
Kimberly and Tylor Armstrong  
Betty R. Arnold



Molly & Stephen Attell  
Stephen Attell  
Regan Avery  
Kushalkumar Baid  
Maya Barr  
Janos Barrera, MD  
Brian Barry  
Suzanne and William Beaver  
Edna Beeman  
Fahd Beg  
William W. Bell, MD  
Aaron Berger, MD  
Stephen Berghofer, MD  
Simmi Bhargava  
Parul Bhat  
James R. Boardman  
Cynthia and Stephen Bonomo Mueller  
Lloyd D. Bookmyer  
Nancy and Steve Books  
Claudia Bordin Campbell  
Marlis Branaka  
Sinead Brennan-McMahon  
Bright Funds  
Alan Briskin  
Michaela Brody and Paul Benke  
Tamra R. Brown  
Mary Brown  
Jane P. Buechel and Zelek S. Herman  
John Burgess  
Rosann G. and Cameron H. Burley  
Mark Burnett  
Claudia F. Cambell  
John Carlson  
Riaz Cassim

Leslie Chang  
Amy Charest  
M. M. Charsley  
Elly Chen  
Linda Jankauskas and  
Yuen-Shung Chieh, MD  
Denise Chilow and Simon Bloch  
Ruth and George\* Chippendale  
Michel Choban  
Sandy Choi and Joshua Holian  
Sayeed Choudhury  
Laura Chute  
Susan and Michael Clark  
Betty Clark  
Lynn P. Clark  
Pam Orren Clarke and Shawn Clarke  
Marty Clayman, MD  
Amber Coffey Leis, MD  
Sandy and Jean Colen  
Corey Collins, DO, FAAP  
Collins Medical Consulting  
ConocoPhillips Company  
Megan Cook  
John B. Cooper  
Kathy and Scott Corlew, MD  
Craig Cox  
Elizabeth Cox  
Ingrid Crocco, RN and Eugene Crocco  
Steven A. Crowther  
Catherine Curtin  
Audrey and John Dalli  
Janice Demaat  
Trevor Dennie  
Charles A. Denson  
Glenda and Irwin Derman

Shashi K. Dhingra  
Linh Diep  
Debra Ellis  
Theresa A. and Peter C. Elmendorf  
Deborah Holley and Scott Emblidge  
Judi Eng  
S. K. Erickson  
Daniel Facciola  
FactSet  
Eleanor Fahrenwald  
Keith DeMateis  
Tyler H. Farrand  
Mark Farrar, MD  
Anne Felan  
Ada and Gary Michael Feldman, MD  
Lily Feldman and  
Stefanie Anne Feldman, MD  
Ann Ferguson, MD  
Corey Feuge  
Terry Fife  
Mark Fisher, MD  
Margaret I. Fisher  
Michael Flynn, MD and Elizabeth Flynn  
Sharanya and Michael Ford  
Nancy K. France, MD  
Franciscan Poor Clare Nuns  
Eli Frankel  
Lisa M French  
Annie Frey  
Laura Furmanski, PhD and Chris  
Furmanski  
Laura Furstenthal  
David Gardner  
Lynne Garrison, MD and  
Herb Garrison, MD  
Kim Garrity, RN  
Dewayne Garth  
Julee Geier and Phil Borges  
Virginia Gillerman and Alan Dornfest  
LEAP Global Missions  
Susan Goforth-Mautes  
Andrew Goodman  
Cindy and Mark Goodman  
Courtney and Matt Griffin

Donors, continued

Fiscal Year 2025 Gifts: July 1, 2024–June 30, 2025

In Memory of Steve Haus  
Richard Grossman  
Gail and Allan M. Grossman, MD  
Helle Grube  
Marina Brodskaya and  
William Guttentag  
Joseph Hallett  
Hands-on Wellness OT  
Tristan Hardy  
Jeff Hayes  
Sharon Hayman  
Nina and Frank Cray Healy  
Michael Heaney  
Clifford Hebert  
Beverly J. Hegg  
Antoinette M. Heinze  
Leonard Herbst, Esq.  
Karin Hern  
Donald Hess  
Drake Hicks  
Carolyn Maxwell Hinton  
William Hoffman  
Tanzie Holman  
Lila Horowitz  
Patrick P. Hul  
Tom Huntsman, MD  
Katerina Hur  
Dixie Idle  
Suzanne Inchauste, MD  
Intel Foundation  
Virginia and Ronald Iverson, MD  
Juliette James  
The Jarve Family  
Patricia and G. Penfield Jennings  
Jill Jensen  
Georgia and Hilton Jervey  
Jessica Jones  
Jill Jones  
Inavamshi Jonnalagadda  
Ripple Kalra  
Mary and Paul Karagianis  
Diana L. Kaufman  
Sonia and Dan Keenan  
Janet and Ken Kendall

Audrey Aiudi and Emerson Kerwin  
Harry Kiakis  
Kim-Thoa Tran  
John William Kirchner  
Diane H. and Herbert Kissinger  
Shikha Kohli Rao, MD and Ameet Rao  
Andrew Kora  
Joshua Korn  
Sven Kurz  
Christine and Larry Lachance  
Russell Lachelt  
Amy Laden  
Ritchie Laskowski  
Kelly and Brian Lasser  
Judy Laub and Donald\* Laub, MD  
Elizabeth Lopes, RN  
Gladys Low and Soren Tirfing  
Louis Luciano  
Denise Lynch  
Michael Lypka, MD  
Jane Macht  
Elvis Maduro  
Ramesh Mahale  
John K. Maher  
Birte L. Mainardi  
Emily Yan and Jonas Majewski  
David Drake Makel  
Marvelyn Maldonado  
Ellen Mallek  
Laurie and Art Mandell  
Rochelle Marcus, MD and  
David Marcus, MD  
Elaine and Steven Marlin  
Marilyn and James Martin  
Celeste McCartney, RN and  
Austin McInerny  
Christopher McCauley and  
Frank Ramirez  
Zuzana Mcconaghie  
Ronald McCord  
Junita McElwain  
Robert Mcgough  
Catherine McKay  
Andrew J. McKenna

LaJuana S. and Steven R. McPherson  
Joseph R. Mehrkens  
Natalie Meyers and  
Gilles Nkana-Batake  
Virginie Meyers  
Claudia G. Miewald  
Azmi Mikhail  
Ulrike Miklitz  
Diane and Michael Millard  
Wendy Young and David Ming  
Anne Minnich and Keith Minnich, MD  
Margaret and Robert Mirabile  
Constance Mitchell  
Joanne Mohr and Charles Hardy  
Lisa Mooney, MD and  
Eric K. Mooney, MD  
Jim Moreau  
Cynthia Morris  
Delora Louise Mount, MD  
David Munro  
P. M. Myers  
Ellen Nadel, R.N.  
Pamela Nagami  
John B. Nanninga, MD  
Ali Naqvi  
Imelda Marin  
Pat and Wayne Needham  
Juliann Newcome  
Alexander Newman and Miles Olson  
James L. Newman  
Stephen Ng  
Nyaguthie Ngetha  
An Ngo  
Phuong-Lien Thi Ngo Nguyen, R.N.  
Minh Dung Nguyen  
Ha T. Nguyen and Hoa V. Pham  
Emmy Norris  
Elizabeth Norris  
Virginia S. and Robert Norton  
Mary Nosa  
Coleen O’Dowd  
Dana O’Gorman  
Jane Obrien  
Fernando Fabian Okonski, MD

Sharon Oliver  
Jane Osborn and Jonathan Shores  
Mary and Bob Oswald  
Carol L. S. Ozawa, MD  
Marilyn Palmer  
Panwy Foundation  
Bimal C. Patel  
Chandrakant R. Patel  
Christine Patton  
PayPal Giving Fund  
Leslie and Samuel Pearl, MD  
Maritza Penagos  
Augustina Petrossian  
Rev. Aaron J. Pfaff  
Thao Pham  
Joyce Phillips, MD and  
William Syme, MD  
Christine Pielenz  
Stanley V. Pierce  
Carey Pilo, DO  
Norma Nina Ponce  
Yuva Raju Poolacherla, MD  
Jennifer Power  
Lisa Pritchard, RN, BSN  
Wendy Proctor and  
Lester Proctor, III, MD  
Andre Putnam  
Hoyt Revocable Trust  
Michele E. Raney, MD  
Martha Rawlins  
Sajjad Raza  
Michael P. Regan  
Linda Reichel and John Reichel, MD  
Christine Reyes-Santos  
Janice E. Richards, MD  
C. B. Ricks and Judith Aronson  
Jeanne Riggs  
Elizabeth A. and Michael Ripple  
Jill Rizzo  
Mehak Kapur and Anand Rohra  
Mark Rose  
Lois Matz Rosen, MD  
Debra Rosett  
Ronda and Jeff Rosner

S. Robert Rozbruch  
Deborah Rusy, MD, and Mark Schessler  
Jane Rutkoff  
Leena Saleh  
Alison Sanborn  
Anna Satorre  
Sean Satterthwaite  
Ellen Satteson, MD  
Alyse Schacter  
Nona Schaeffer  
Joyce and Steven Schmitz  
Francine Schwartzberg  
Contee Seely  
Lisa Shebell, RN  
Heather Shelvey and Peter Cellarius  
Neena Shetty  
Anne M Shipp  
Joseph Shuen, MD  
Sonali and Sumit Sikka  
Aletha A. and Hugh Silcox  
Madeline Cote-Silvestris and  
Richard Silvestris  
Dana and Eric Simpson  
Kerstin Sjoquist  
Mary Louise Slonaker  
Susan Smith, RN and  
Howard Smith, MD  
Connie L. Smith  
Stephen Smith  
Praphaphone and Praseuth Sourivong  
Kari Speer and Jeffrey Speer, MD  
Elke and John Spires  
Rudolf Stemplinger  
Maryann W. Stephenson  
Diane and Wayne Stilwell  
Doris Stoessel  
Deanne Stone  
Catherine Sullivan  
Douglas Sunde, MD  
Laura Sutherland  
Ronald G. Swanson  
Shelley Sweet  
Beverly and Ret. Colonel  
Ambrose A. Szalwinski

Louise Tamm  
Neil Tanner  
Tom Taylor  
Anne C. and John P. Thomas, Jr., MD  
Eugene Tobey  
Rosalie Tocco-Bradley, MD  
and Brian Bradley  
Simone Topal, MD  
Cathy and Samuel Topal, MD  
Kim Tran, MD  
Patricia Tsai  
Rebecca and Michael Turney  
Else Uglum, MD  
David Van Atta  
Ans van Gent  
Marsha Vargas Handley  
Zakariya Venson  
Elsa Verderber, PhD and  
Walter Verderber  
Guri Viridi  
Howard and Mary Waguespack  
Ronald Walcott  
JoAnn Waldman  
Gloria and Carl Walker  
Nancy Walton  
Amy G. Wandel, MD  
Susannah A. Warner  
Maxwell Watkins  
Patrick Watkins  
Terri Weber  
Judith Webster  
John M. Weeter, MD  
Mary and Jonathan Whitehead  
Zane & Mary Williams  
Emerick Woods  
Amy Wright and Emerick Woods  
Grace Xia  
Qiping Zhu  
Alex Zipperer  
Bradley Zlotnick, MD  
Kamlah Zughni, RN



# 04 Our Partners

ReSurge former Laub Fellow, Dr. Chao Long Azad, ReSurge Surgical Outreach Partner, Dr. Rose Alenyo, Dr. Alex Sun, and Dr. Chris Lopez

## Corporate Partners



## Programmatic Partners



Academic Partners



MEDICAL VOLUNTEER SPOTLIGHT:

Dr. Eric Mooney

Dr. Eric Mooney, a plastic surgeon from Cooperstown, New York, has been volunteering with ReSurge International since 1997. Over nearly three decades of service, he has witnessed firsthand the transformative power of ReSurge’s collaborative teaching model. In an interview, Dr. Mooney emphasized how he is drawn to ReSurge’s team-based, interactive teaching approach, where host surgeons, nurses, and entire medical teams learn together rather than in a traditional top-down model.

In addition to giving his time and skills, Dr. Mooney is also a monthly donor, believing that predictable, ongoing donations are essential for the organization’s stability and long-term impact. “We decided to not just give once or twice a year, but to give continuously. It’s important because, number one, it keeps you committed long term. And number two, especially in this political and economic climate, it’s important to be a frequent and predictable giver. With funding and grants often uncertain, stability matters.

For him, ReSurge represents one of the most gratifying experiences of his career; an effort that continuously moves forward, adapting and teaching cutting-edge techniques to ensure that quality reconstructive care can eventually reach everyone who needs it.

One of Dr. Mooney’s memorable moments came in Vietnam, when a renowned anesthesiologist—head of a major pediatric hospital—told him that serving with ReSurge was “the most fulfilling thing” he had ever done, for the opportunity to teach local doctors and to serve the poor. The sentiment resonated deeply. “Here was someone at the top of his field, yet he valued this experience so highly. I agree with him—I love ReSurge, and it’s one of the best things I’ve ever done, too.”

Medical Volunteers

- Aaron Berger, MD  
Aaron Grand, MD  
Alison Sanborn, OT  
Amber Leis, MD  
Amy Moore, MD  
Andres Laserna, MD  
Andrew Wexler, MD  
Carey Pilo, MD  
Carole Lin, MD  
Carol Ozawa, MD  
Catherine Ly, MD  
Catherine Sullivan, OT  
Chao Long Azad, MD  
Chelsea Vitu, MD  
Chris Conner, MD  
Dale Anderson  
Danielle Rochlin, MD  
David Norton, MD  
David Chang, MD  
David Cholok, MD  
Dawn Yost, RN  
Deb Rusy, MD  
Dharshan Sivaraj, MD  
Dorothy Gaal, MD  
Dung Nguyen, MD  
Elise Reay Ellers, RN  
Ellen Nadel, RN  
Ellen Satteson, MD  
Eric Mooney, MD  
Fabian Okonski, MD  
George Gregory, MD  
Helle Grube, RN  
Hien Nguyen, MD  
Hung Nguyen, MD  
Ingrid Crocco, RN  
Jacqueline Leung, MD  
James Chang, MD  
James Xie, MD  
Janice Richards, MD  
Jarrod Bogue, MD  
Jaume Masia, MD  
Jeanne Riggs, OT  
Jeffrey Friedrich, MD
- Jennifer Chan, OT  
Jennifer Nicholas, OT  
Jens Ahm Sørensen, MD  
Jeremy Deer, MD  
Jessica Oja, RN  
Jody Sabel, OT  
Joe Shuen, MD  
John Nigriny, MD  
JP Hong, MD  
Judi Eng, RN  
Judy O’Young, MD  
Julie James, RN  
Julie West , PA-C  
Kaitlin Flannery, MD  
Kamlah Zughni, RN  
Karen Pitbladdo, OT  
Karina Rando, MD  
Kathy Gallagher, MD  
Katie Osborn, RN  
Kevin Yang, MD  
Kim Garrity, RN  
Kim Tran, RN  
Kristin Stueber, MD  
Lance Warhold, MD  
Leena Saleh, RN  
Lenora Twesigye, RN  
Lien Ngo, RN  
Lisa Asta, MD  
Lisa Pritchard, RN  
Liz Lopes, RN  
Lucia Giallorenzo  
Lundy Campbell, MD  
Mai Nguyen, RN  
Manish Champaneria, MD  
Mark Ramsbey  
Mark Farrar, MD  
Mark Fisher, MD  
Mark Singleton, MD  
Marshall Partington, MD  
Marty Clayman, MD  
Mary Oswald, OT  
Meewon Olivia Park, MD  
Meg Quint, MD
- Melissa Vogelsong, MD  
Michael Lypka, MD  
Nancy Chee, OT  
Nate Ponstein, MD  
Nikki Thrikutam, MD  
Nina Healy, OT  
Olivia Adams, OT  
Peter Deptula, MD  
Phuong-Lien Thi Ngo Nguyen, RN  
Rahim Nazerali, MD  
Raju Poolacherla, MD  
Rebecca Garza, MD  
Richard Redett, MD  
Rogelio Martinez-Wagner, MD  
Rohit Khosla, MD  
Ruth Fanning, MD  
Samuel Percy, MD  
Scott D. Lifchez, MD  
Seham El-Diwany, MD  
Shanique Martin, MD  
Shannon Colohan, MD  
Sonia Mehta, MD  
Susan Clark, OT  
Suzanne Inchauste, MD  
Susan Louie, OT  
Susan Rawding, RN  
Susan Smith, RN  
Tam Pham, MD  
Tim Sproule, MD  
Tina Cerruti, RN  
Tom Davenport, MD  
Tom Taylor, OT  
Tommy Chang, MD  
Wendell Alderson, RN  
William McClure, MD

# Financials

Unaudited Financial Report for Fiscal Year Ending 2025

Sources of Revenue	FY 2025	FY2024
Contributions*	4,836,509	3,975,665
Contributed Medical Services	2,989,347	3,512,542
Gifts in Kind	254,062	273,045
Other	364,012	579,743
<b>Total Revenue</b>	<b>\$ 8,443,930</b>	\$8,340,995

## Allocation of Funds

Programs and Services		
↳ Training & Capacity	4,635,477	4,639,921
↳ Direct Patient Care	1,472,513	1,629,336
Administration	1,134,460	931,913
Fundraising	1,198,382	1,188,382
<b>Total Expenses</b>	<b>\$ 8,440,832</b>	\$8,389,552

## Year End Financial Position

<b>ASSETS</b>		
Cash & Investments	4,407,490	4,845,050
Grants & Contribution Receivables	1,613,930	1,000,288
Operating Lease Right of Use Asset	647,918	1,139,288
Property & Equipment	327,939	26,633
Other Assets	242,646	508,887
<b>Total Assets</b>	<b>\$ 7,239,923</b>	\$7,520,146
<b>LIABILITIES</b>		
Current Liabilities	679,185	801,252
Long-Term Liabilities	535,683	716,128
<b>Total Liabilities</b>	<b>\$ 1,214,868</b>	\$1,517,380
<b>NET ASSETS</b>		
Without Donor Restrictions	2,983,717	4,271,260
With Donor Restrictions	3,041,338	1,731,506
<b>Total Net Assets</b>	<b>\$ 6,025,055</b>	\$6,002,766
<b>Total Liabilities &amp; Net Asses</b>	<b>\$ 7,239,923</b>	<b>\$7,520,146</b>

### SOURCES OF REVENUE

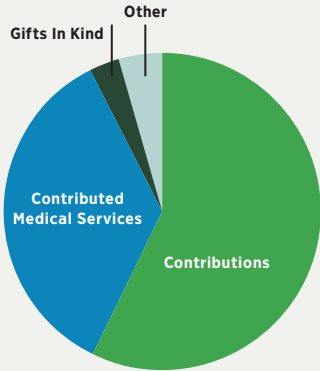

### ALLOCATION OF FUNDS

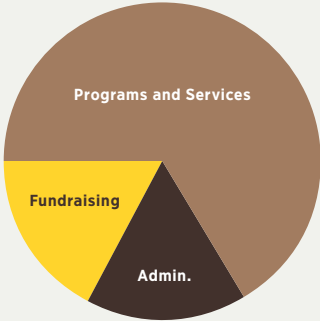

\*In October 2024, ReSurge was awarded \$4 million by USAID to equip our Nepal and Vietnam hubs with surgical equipment. Unfortunately, the grants were terminated due to the dismantling of USAID in February 2025 and are therefore not included in reported revenue.

# Leadership



## Board of Directors

July 1, 2024–June 30, 2025

Manisha Shetty Gulati Chair	Wendell Anderson, R.N. Delali Attipoe Derrick Booker Thomas Davenport, MD Jeremy Deer, MD Christina Dickerson Diane Flynn Finny George, MD Kathryn Hanson Becky Ann Hughes	Wende Hutton Karen Moore Matthew Naythons, MD Richard Redett, MD Arvin Taneja, MD Nishta Giallorenzo Jenny Yip
John Cochrane Vice Chair		
Umesh Padval Treasurer		
Kim Kerry, J.D. Legal Counsel		
Claire Lachance President & CEO		

## Staff

<b>EXECUTIVE TEAM</b>		
Claire Lachance President & CEO	Brianne Auten Associate Director of Medical Education & Outreach	Suman Niroula Operations Manager, Nepal
James Chang, MD, FACS Consulting Medical Officer	Hilary Dunn Development Operations Manager	Christa Peterson Development Operations
Joshua Korn Chief Development Officer	George Gregory, MD Anesthesia Chief	Dora Rusin-Gomez, MD Director of Volunteer Services & Medical Supply
Natalie Meyers Executive Vice President of Programs and Partnerships	Shankar Man Rai, MD Country Director, Nepal	Stefanie Sedell Associate Director of Donor Engagement
Anna Santos Chief Marketing Officer	Sujata Mehta India Consultant	Zoe Mara Talamantes Communications and Marketing Manager
JoAnn Waldman Chief Finance & Administration Officer	Eric Philbert Mugoya Country Coordinator, Uganda	Nancy Walton Senior Staff Accountant
	Kiran Nakarmi, MD Surgical Training Consultant, Nepal	Hong Han Thu Operations Manager, Vietnam

# Stay in touch





## Connect

Stay in touch with us! Visit our website to sign-up for our newsletter, read patient stories, and stay up-to-date on our programs.

**ReSurge International**  
756 North Pastoria Avenue  
Sunnyvale, CA 94085  
[info@resurge.org](mailto:info@resurge.org)

### Follow us on social media:

-  @ReSurgeInternational
-  @ReSurge
-  ReSurge International
-  ReSurge International

## Partner

Public and private sector partnerships play a significant role in ReSurge’s work, by strategically developing and investing in programs rooted in the local communities of Asia, Africa and Latin America.

To learn how your organization can partner with us, please call 408.673.4980

## Donate

Transform lives by increasing surgical capacity in low-income countries. Make a gift today:

To donate, please scan the code, or visit [resurge.org/give](https://resurge.org/give)

408.737.8743



Donate



ReSurge International is a 501(c)(3) nonprofit organization Tax ID 23-7297770. All gifts are tax deductible to the fullest extent of the law. ReSurge takes pride in being a trusted charity where donors can give with confidence, knowing their donation will make a true impact.





**Thank you for being part of an extraordinary year at ReSurge International.**

Your support helped provide care to more than 30,000 patients, advance surgical training for nearly 9,000 trainees, and strengthen access to safe, high-quality reconstructive care around the world.

The year ahead brings new opportunities to expand our impact and reach even more patients who are waiting for their chance at a brighter future.

